

PIANTA PIANO TERRA

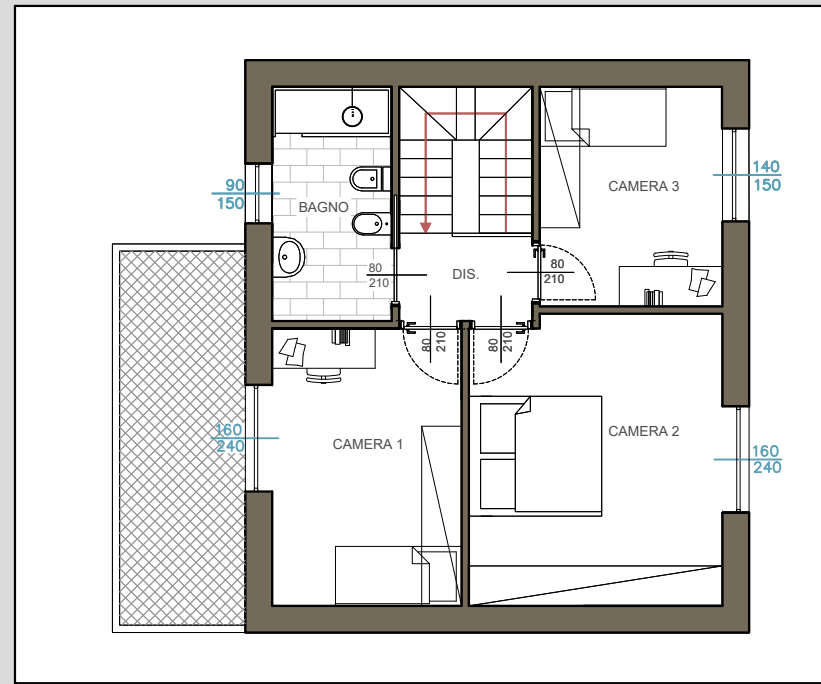

PIANTA PIANO PRIMO

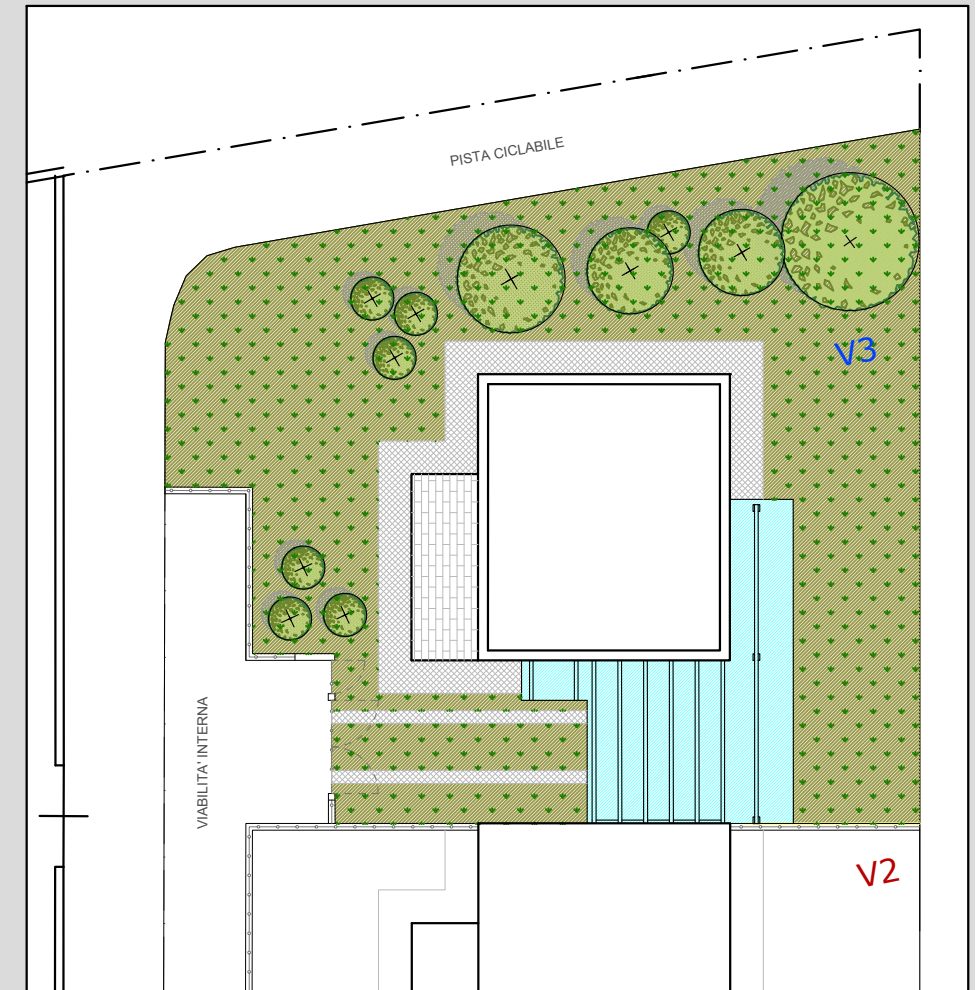

PLANIMETRIA



PROSPETTO RETRO

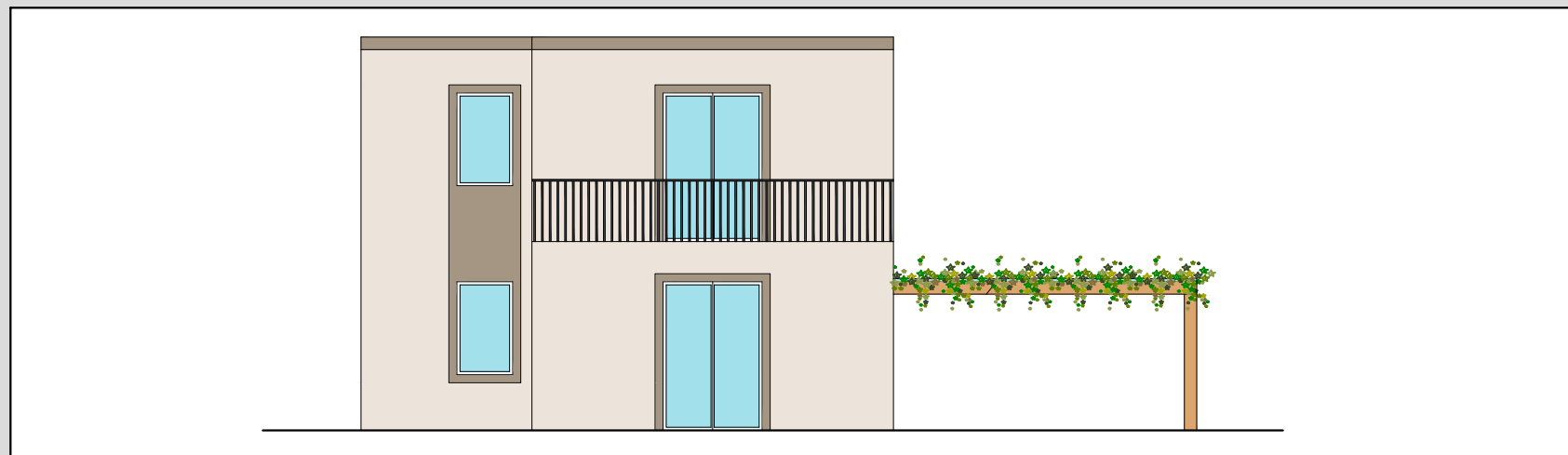

PROSPETTO FRONTE STRADA

Villetta V3		Sup. [mq]	Coeff.	Sup. comm. [mq]
Proprietà				276,19
Piano Terra	Residenziale	76,78	1,00	76,78
Piano Primo	Residenziale	65,10	1,00	65,10
	Terrazza	11,68	0,35	4,09
Esterno	Autorimessa	21,04	0,50	10,52
	Pergolato	20,88	0,10	2,09
	Giardino	287,81	0,05	14,39
TOTALE				172,97